Dettato n.25

C.Salerno

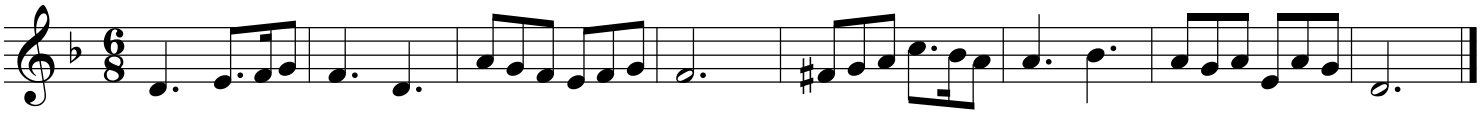

2018©www.pianosolo.it