2.
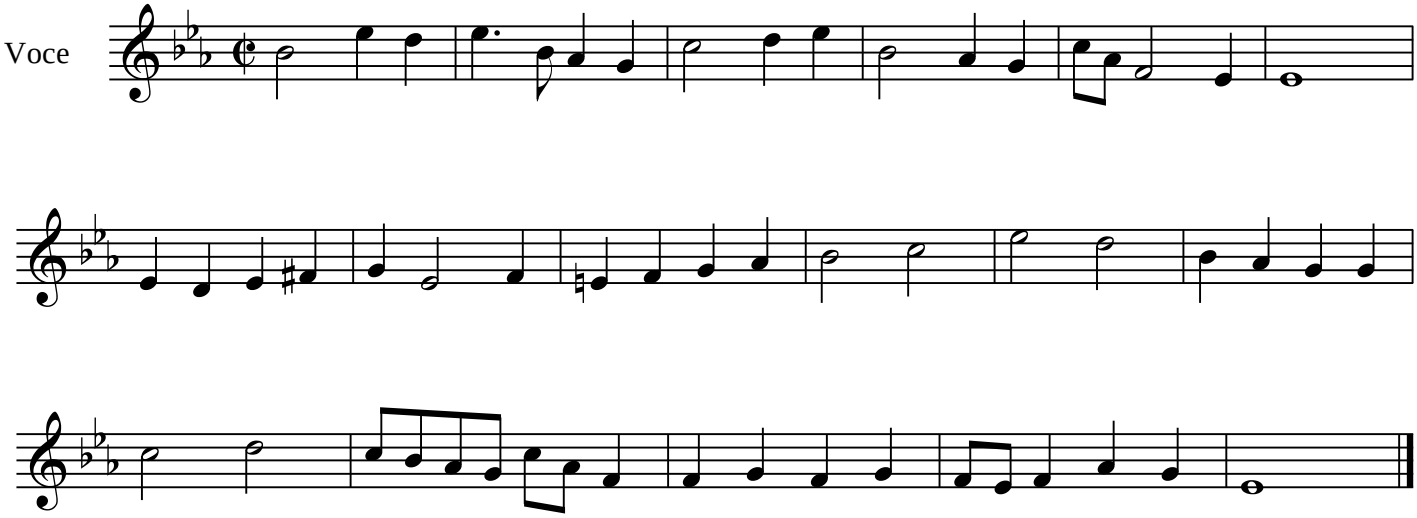
C.Salerno